

# Dundee Housing Land Audit 2018

Site Reference No : 201826  
 LDP1 Reference : H01  
 LDP2 Reference : H29  
 Site Name : SUMMERFIELD AVENUE  
 Owner/Developer : INVERTAY HOMES  
 Status : CONS  
 Area (ha) : 1.91  
 Capacity : 43  
 Units To Build : 43  
 Greenfield : N  
 Effective : Y  
 Constrained : N

Status  
 H = Dundee Local Development Plan Housing Allocation  
 ALDP = Allocated Local Development Plan 1  
 DEPC = Detailed Planning Consent  
 CONS = Under Construction  
 PLDP = Proposed Local Development Plan 2

Housing Land Audit base date 31 March 2018

Programme (2018-2025)	2018-2019	2019-2020	2020-2021	2021-2022	2022-2023	2023-2024	2024-2025	LATER YEARS
	15	15	13	0	0	0	0	0

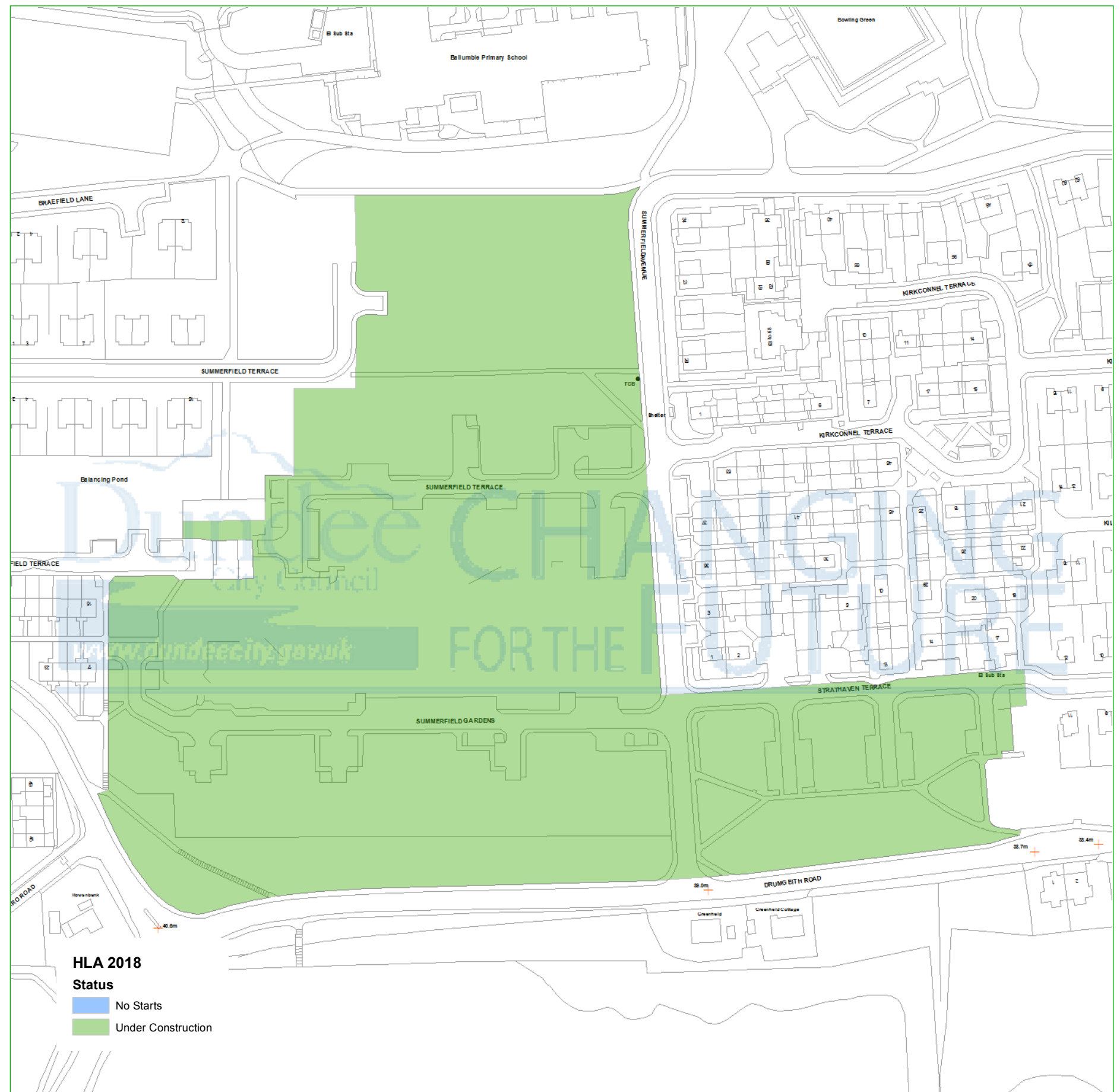
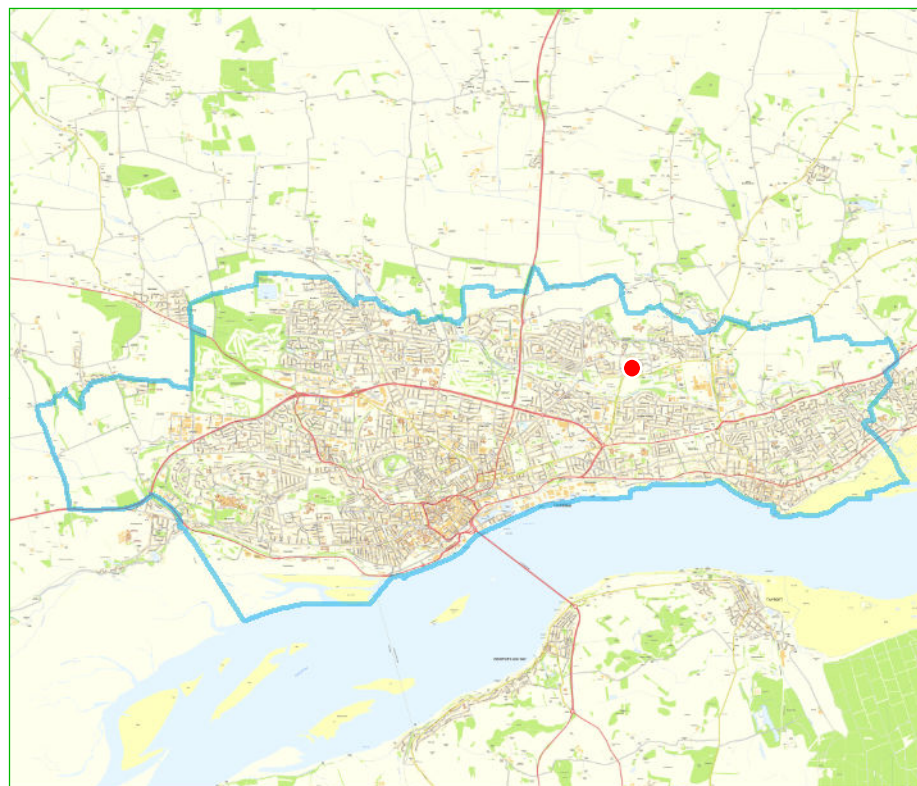

This map is reproduced from Ordnance Survey material with the permission of Ordnance Survey on behalf of the Controller of Her Majesty's Stationery Office © Crown Copyright. 2018. Unauthorised reproduction infringes Crown copyright and may lead to prosecution or civil proceedings. 100023371

