

# Dundee Housing Land Audit 2018

Site Reference No : 201801  
 LDP1 Reference :  
 LDP2 Reference :  
 Site Name : FORMER ST JOSEPH'S PS  
 Owner/Developer : KIRKWOOD HOMES LTD  
 Status : CONS  
 Area (ha) : 0.4  
 Capacity : 45  
 Units To Build : 45  
 Greenfield : N  
 Effective : Y  
 Constrained : N

Status  
 H = Dundee Local Development Plan Housing Allocation  
 ALDP = Allocated Local Development Plan 1  
 DEPC = Detailed Planning Consent  
 CONS = Under Construction  
 PLDP = Proposed Local Development Plan 2

Housing Land Audit base date 31 March 2018

Programme (2018-2025)	2018-2019	2019-2020	2020-2021	2021-2022	2022-2023	2023-2024	2024-2025	LATER YEARS
	22	23	0	0	0	0	0	0

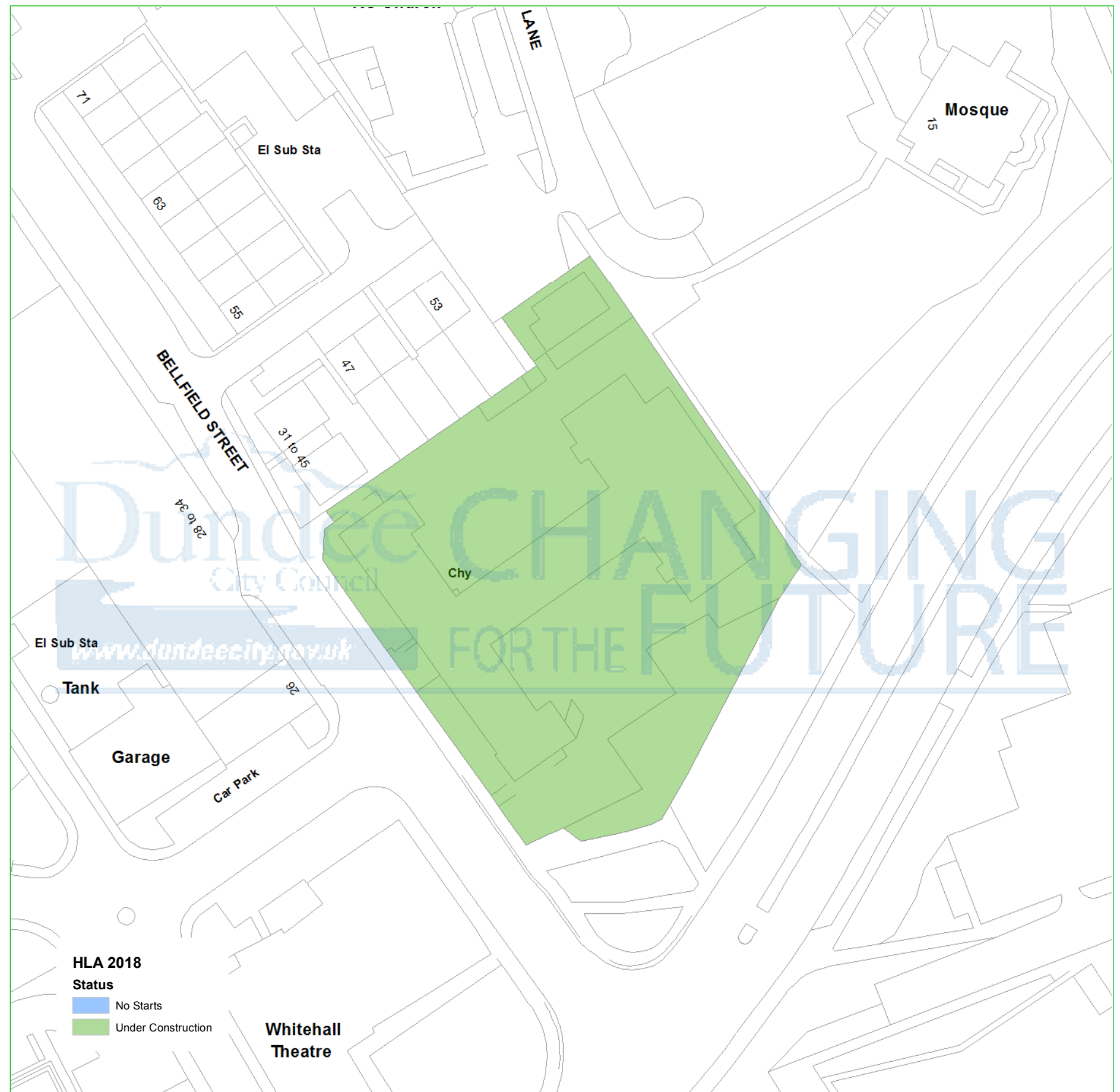
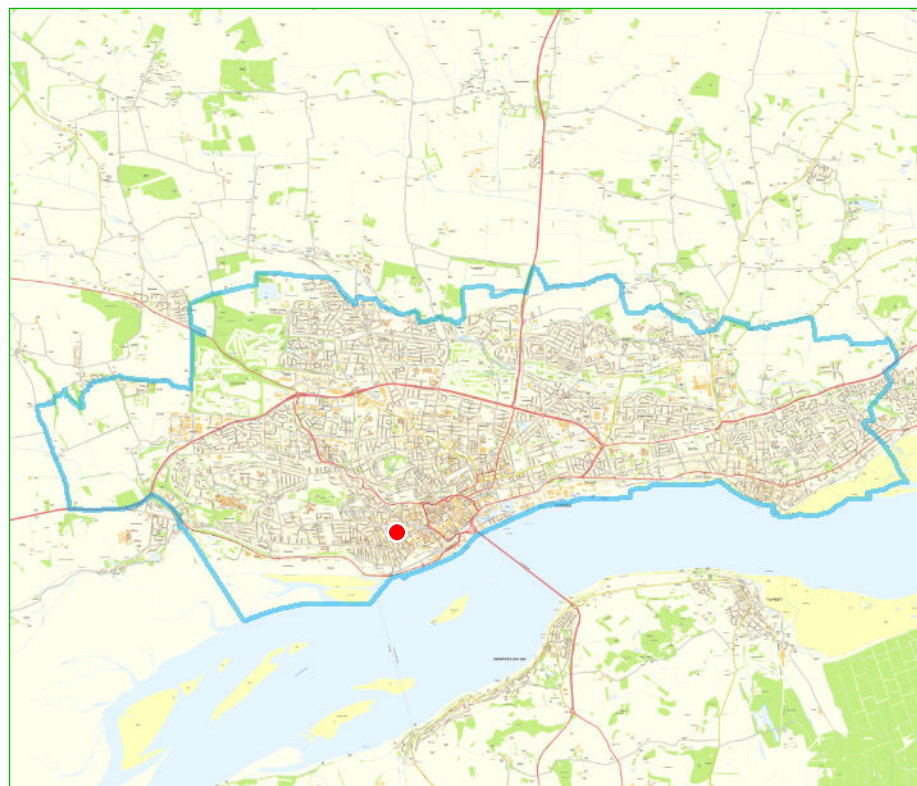

HLA 2018  
 Status  
 No Starts  
 Under Construction

This map is reproduced from Ordnance Survey material with the permission of Ordnance Survey on behalf of the Controller of Her Majesty's Stationery Office © Crown Copyright. 2018. Unauthorised reproduction infringes Crown copyright and may lead to prosecution or civil proceedings. 100023371

