

Dundee Housing Land Audit 2018

Site Reference No : 201424
 LDP1 Reference : H72
 LDP2 Reference :
 Site Name : STRATHYRE AVENUE
 Owner/Developer : PRIVATE
 Status : ALDP
 Area (ha) : 1.6
 Capacity : 26
 Units To Build : 26
 Greenfield : Y
 Effective : Y
 Constrained : N

Status
 H = Dundee Local Development Plan Housing Allocation
 ALDP = Allocated Local Development Plan 1
 DEPC = Detailed Planning Consent
 CONS = Under Construction
 PLDP = Proposed Local Development Plan 2

Housing Land Audit base date 31 March 2018

Programme (2018-2025)	2018-2019	2019-2020	2020-2021	2021-2022	2022-2023	2023-2024	2024-2025	LATER YEARS
	0	0	10	16	0	0	0	0

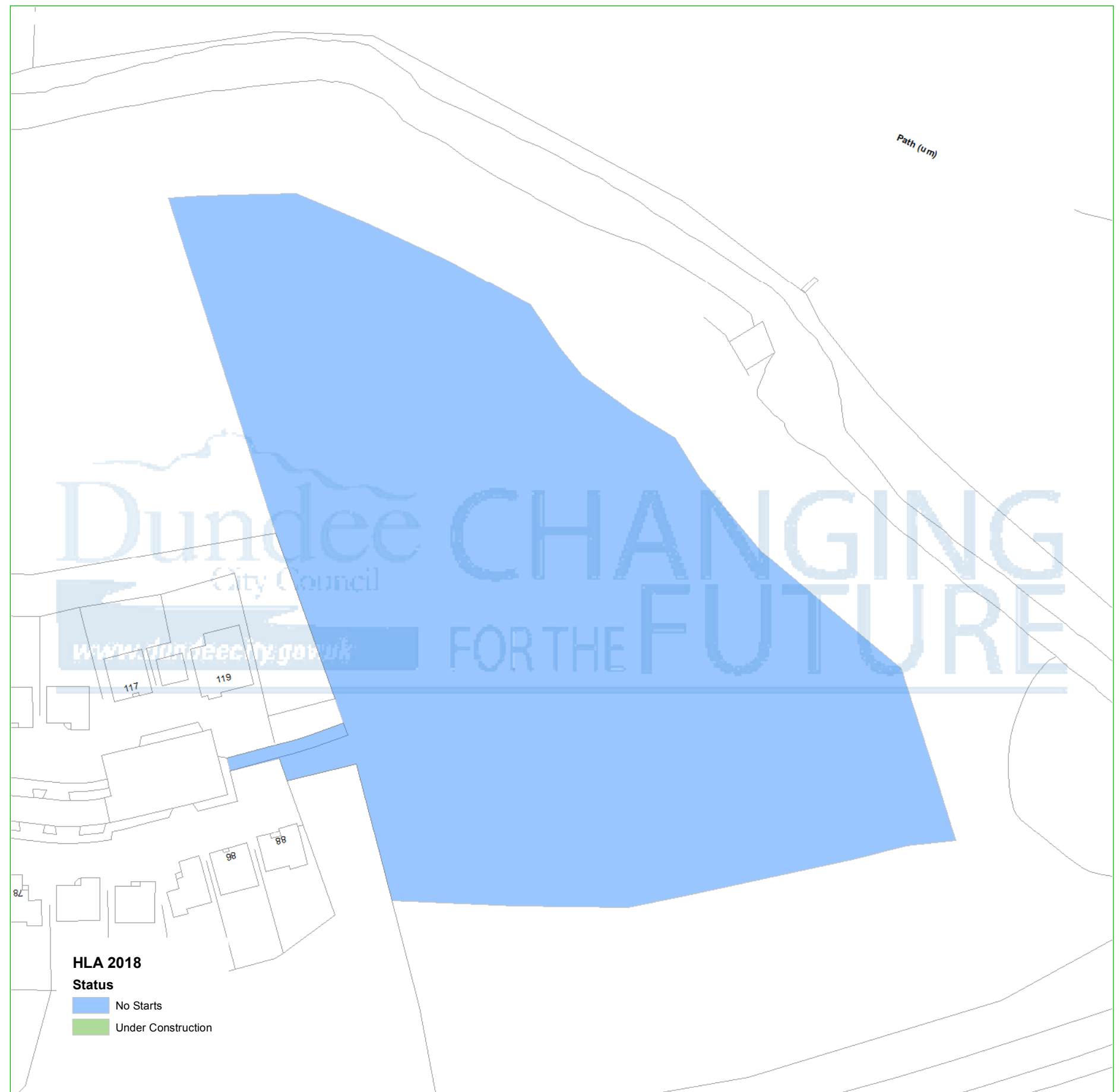
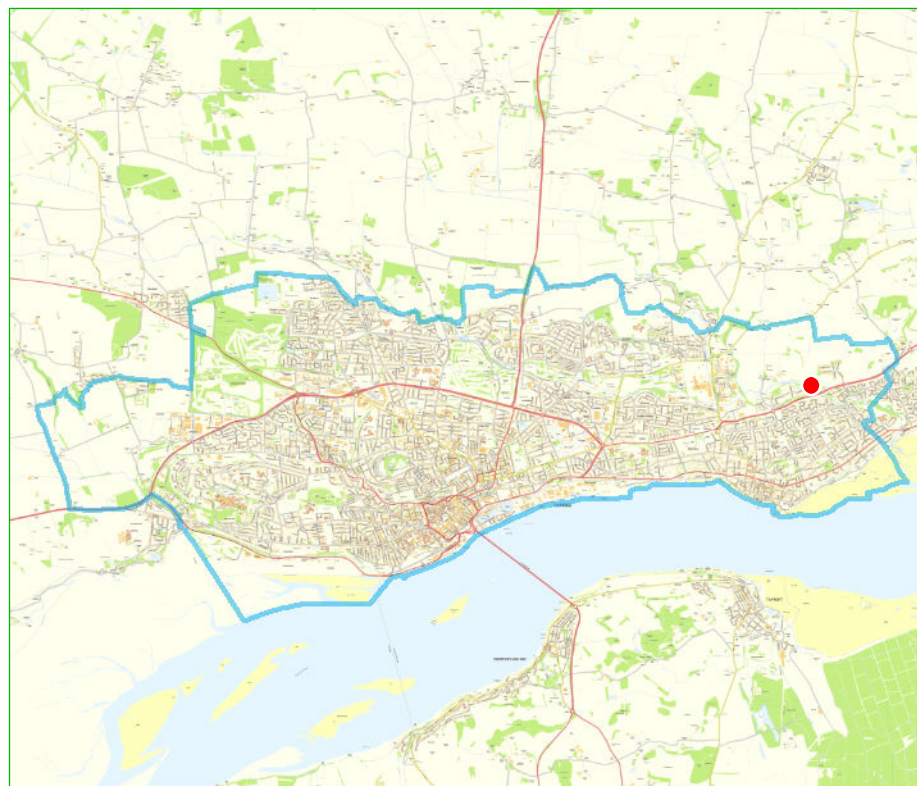

HLA 2018
Status
 No Starts
 Under Construction

This map is reproduced from Ordnance Survey material with the permission of Ordnance Survey on behalf of the Controller of Her Majesty's Stationery Office © Crown Copyright. 2018. Unauthorised reproduction infringes Crown copyright and may lead to prosecution or civil proceedings. 100023371



Department: City Development

Created on : 11/06/18

Scale - 1:1,000

