

Dundee Housing Land Audit 2018

Site Reference No : 201412
 LDP1 Reference :
 LDP2 Reference :
 Site Name : 35 CASTLE STREET
 Owner/Developer : BLUE SPARK (DUNDEE) LTD
 Status : DEPC
 Area (ha) : 0.1
 Capacity : 5
 Units To Build : 5
 Greenfield : N
 Effective : Y
 Constrained : N

Status
 H = Dundee Local Development Plan Housing Allocation
 ALDP = Allocated Local Development Plan 1
 DEPC = Detailed Planning Consent
 CONS = Under Construction
 PLDP = Proposed Local Development Plan 2

Housing Land Audit base date 31 March 2018

Programme (2018-2025)	2018-2019	2019-2020	2020-2021	2021-2022	2022-2023	2023-2024	2024-2025	LATER YEARS
	5	0	0	0	0	0	0	0

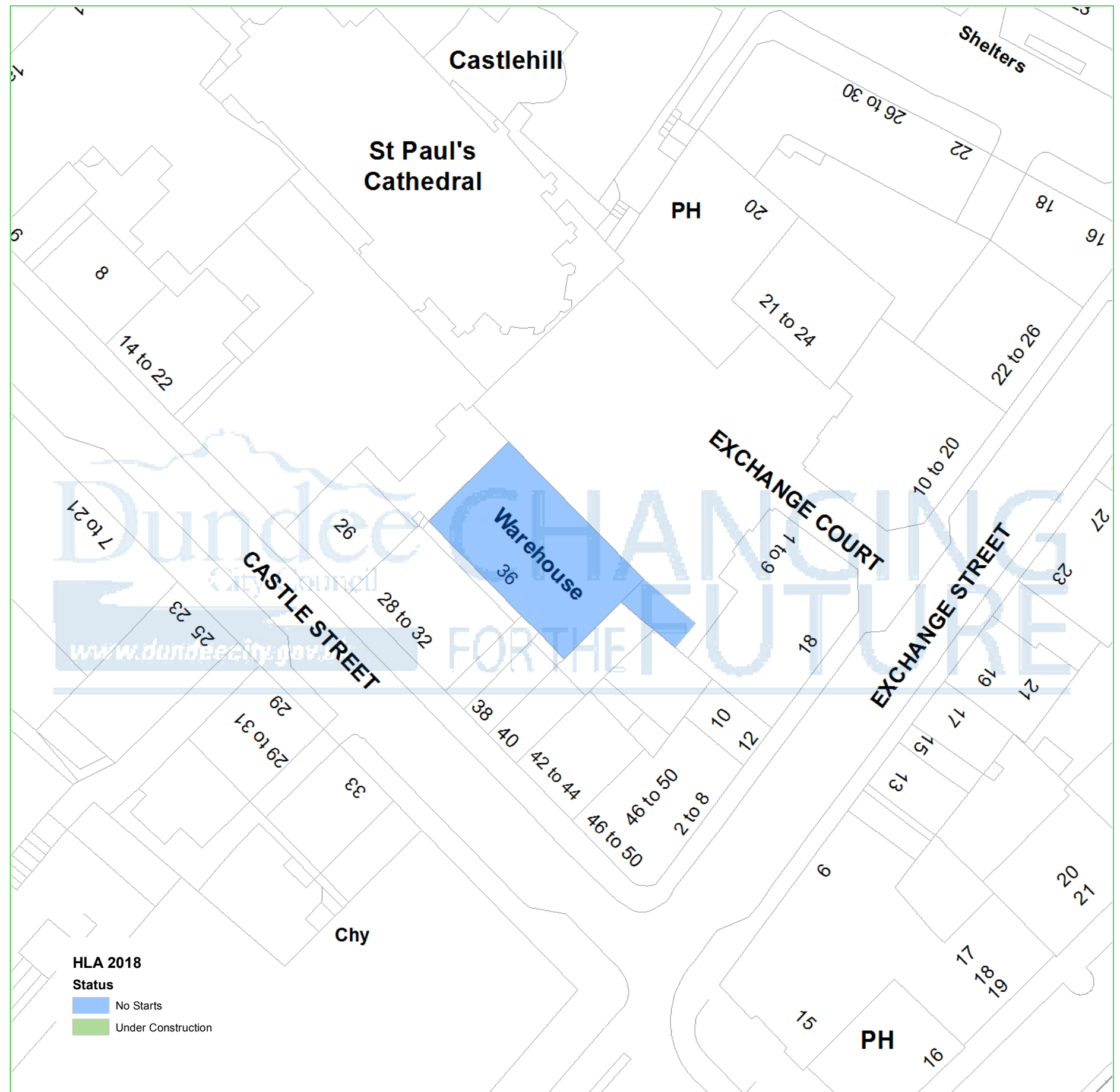
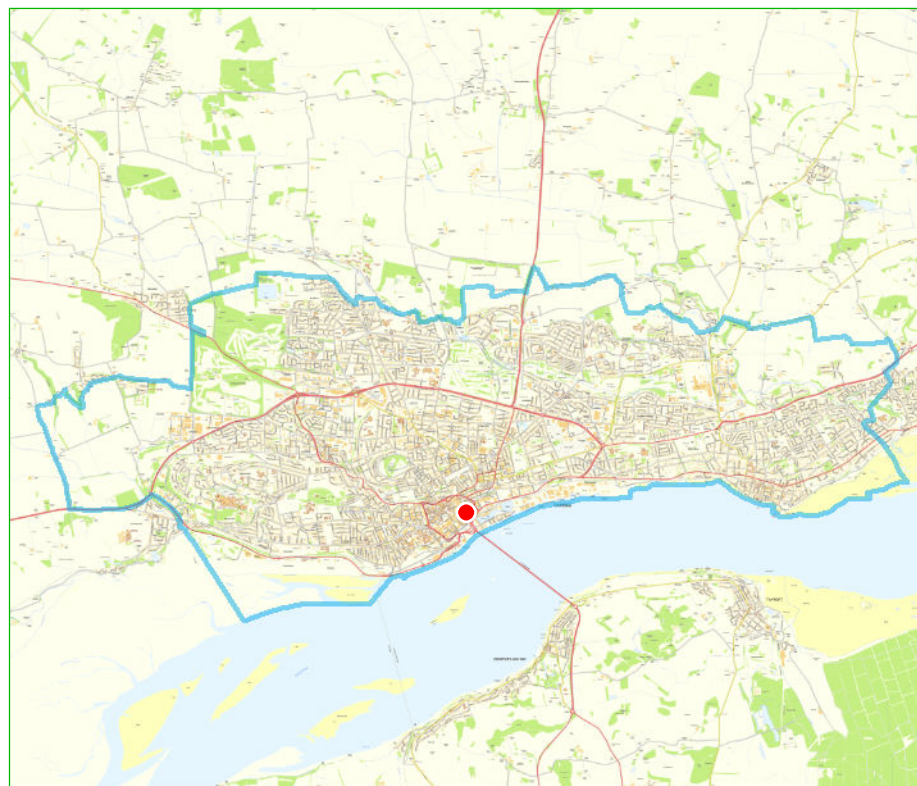

HLA 2018
 Status
 No Starts
 Under Construction

This map is reproduced from Ordnance Survey material with the permission of Ordnance Survey on behalf of the Controller of Her Majesty's Stationery Office © Crown Copyright. 2018. Unauthorised reproduction infringes Crown copyright and may lead to prosecution or civil proceedings. 100023371



Department: City Development

Created on : 11/06/18

Scale - 1:500

