

# Dundee Housing Land Audit 2018

Site Reference No : 201221  
 LDP1 Reference : H49  
 LDP2 Reference : H20  
 Site Name : MILL O MAINS PH4  
 Owner/Developer : HOME SCOTLAND  
 Status : ALDP  
 Area (ha) : 0.64  
 Capacity : 10  
 Units To Build : 10  
 Greenfield : N  
 Effective : Y  
 Constrained : N

Status  
 H = Dundee Local Development Plan Housing Allocation  
 ALDP = Allocated Local Development Plan 1  
 DEPC = Detailed Planning Consent  
 CONS = Under Construction  
 PLDP = Proposed Local Development Plan 2

Housing Land Audit base date 31 March 2018

Programme (2018-2025)	2018-2019	2019-2020	2020-2021	2021-2022	2022-2023	2023-2024	2024-2025	LATER YEARS
	0	0	5	5	0	0	0	0

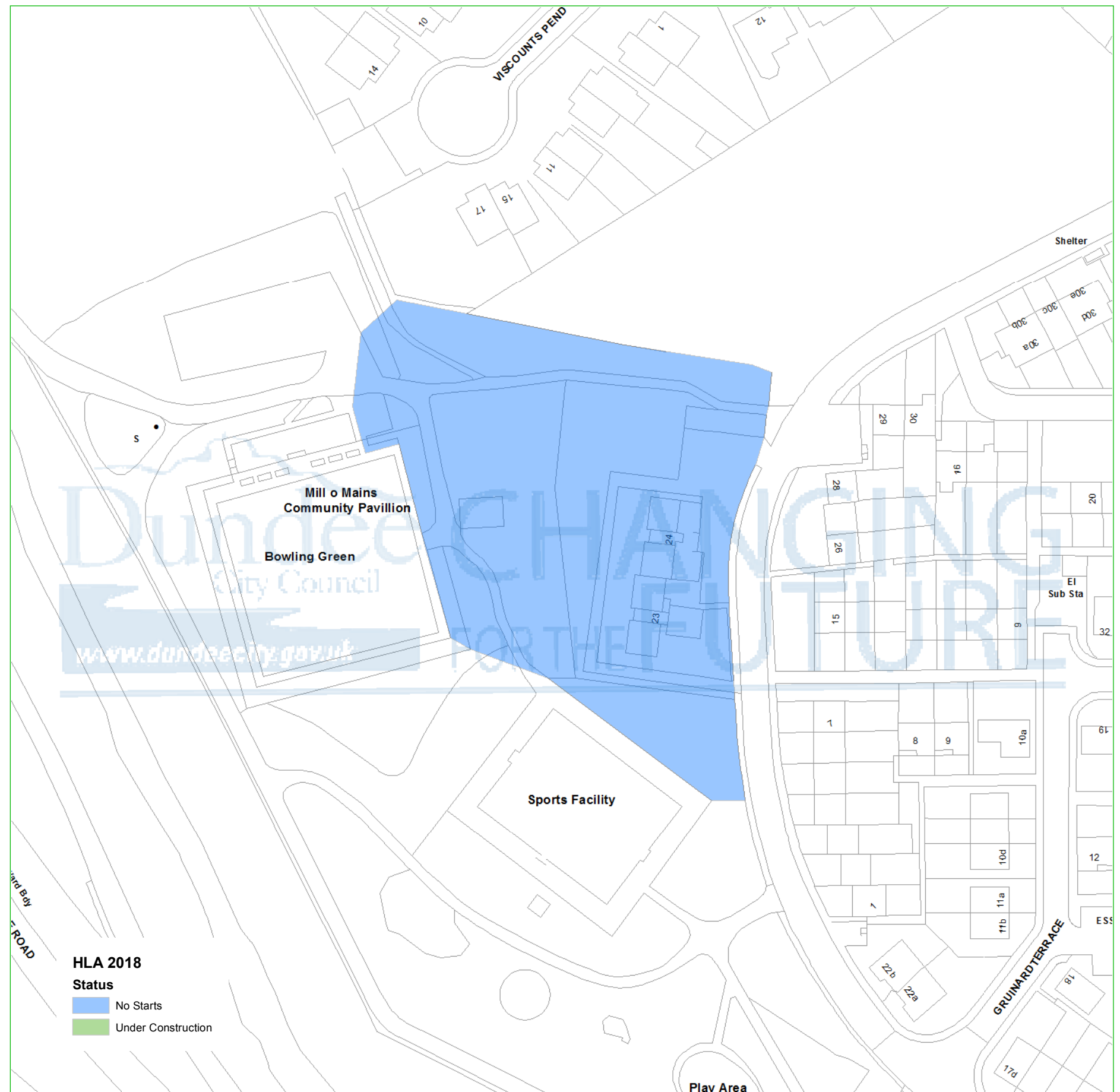
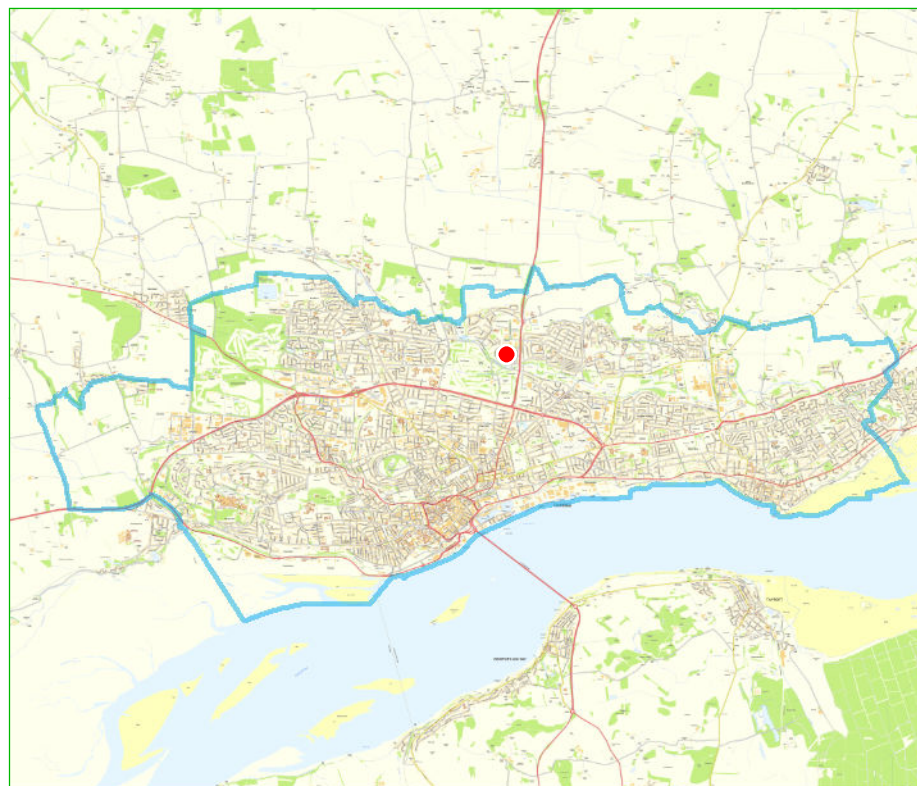

**HLA 2018**  
**Status**  
 No Starts  
 Under Construction

This map is reproduced from Ordnance Survey material with the permission of Ordnance Survey on behalf of the Controller of Her Majesty's Stationery Office © Crown Copyright. 2018. Unauthorised reproduction infringes Crown copyright and may lead to prosecution or civil proceedings. 100023371