

# Dundee Housing Land Audit 2018

Site Reference No : 201110  
 LDP1 Reference : H42  
 LDP2 Reference : H23  
 Site Name : FORMER MOSSGIEL PS  
 Owner/Developer : DUNDEE CITY COUNCIL  
 Status : ALDP  
 Area (ha) : 1.5  
 Capacity : 42  
 Units To Build : 42  
 Greenfield : N  
 Effective : Y  
 Constrained : N

**Status**

H = Dundee Local Development Plan Housing Allocation  
 ALDP = Allocated Local Development Plan 1  
 DEPC = Detailed Planning Consent  
 CONS = Under Construction  
 PLDP = Proposed Local Development Plan 2

Housing Land Audit base date 31 March 2018

Programme (2018-2025)	2018-2019	2019-2020	2020-2021	2021-2022	2022-2023	2023-2024	2024-2025	LATER YEARS
	0	0	10	15	17	0	0	0

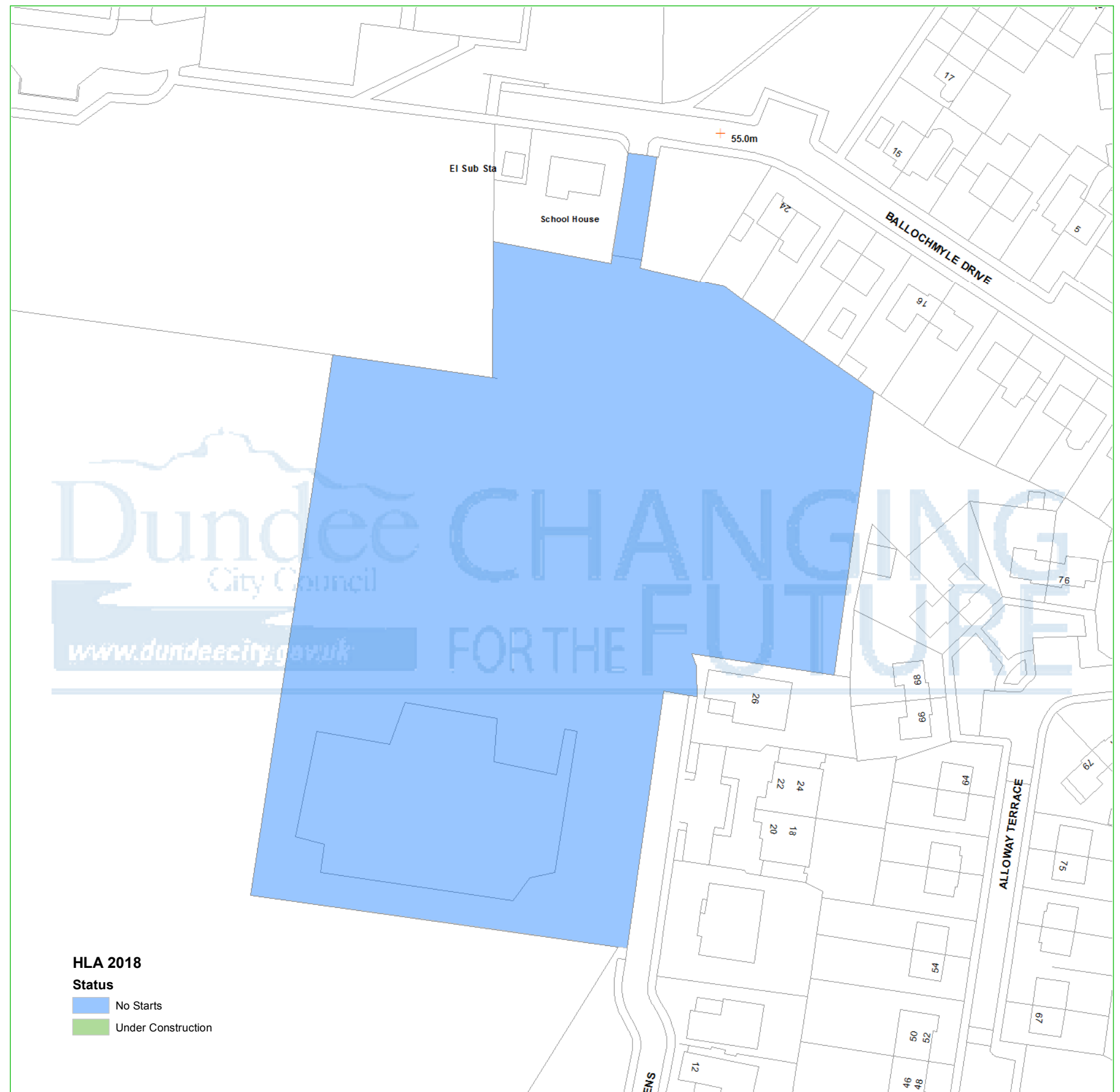
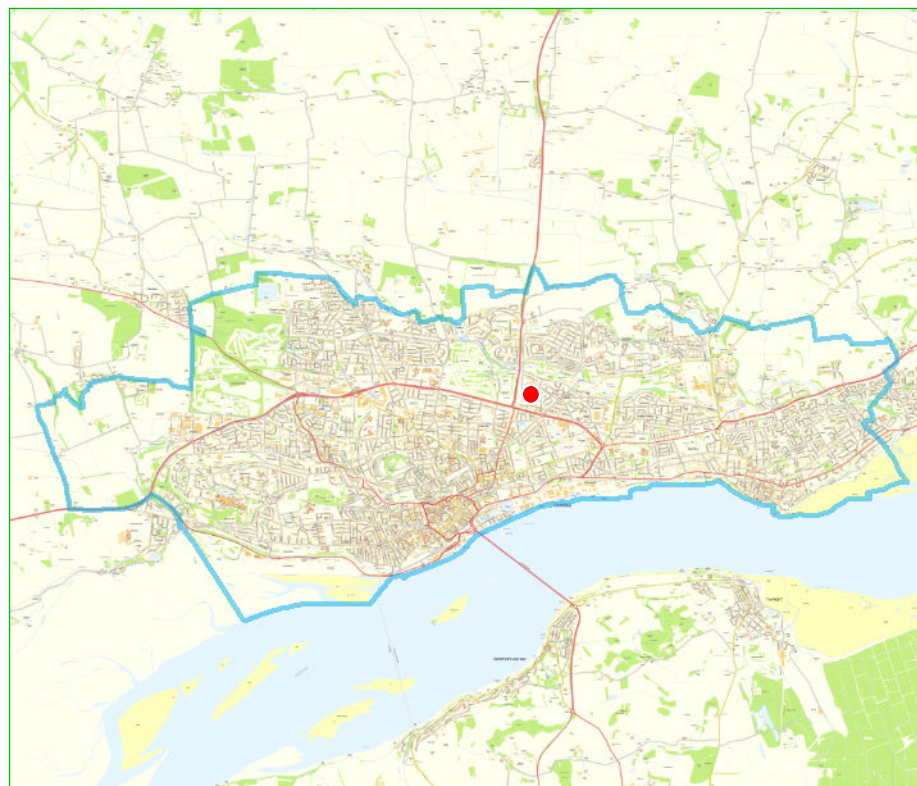

**HLA 2018**

**Status**

- No Starts
- Under Construction

This map is reproduced from Ordnance Survey material with the permission of Ordnance Survey on behalf of the Controller of Her Majesty's Stationery Office © Crown Copyright. 2018. Unauthorised reproduction infringes Crown copyright and may lead to prosecution or civil proceedings. 100023371



Department: City Development

Created on : 11/06/18

Scale - 1:1,000

