

Dundee Housing Land Audit 2019

Site Reference No : 201009  
LDP1 Reference : H33  
LDP2 Reference : H30  
Site Name : SITE 5, WHITFIELD  
Owner/Developer : MERCHANT/HOME SCOTLAND  
Status : DEPC  
Area (ha) : 0.47  
Capacity : 13  
Units To Build : 13  
Greenfield : N  
Effective : Y  
Constrained : N

Housing Land Audit base date 31 March 2019

Status  
H = Dundee Local Development Plan Housing Allocation  
ALDP = Allocated Local Development Plan 2  
DEPC = Detailed Planning Consent  
CONS = Under Construction

Programme (2019-2026)	2019-2020	2020-2021	2021-2022	2022-2023	2023-2024	2024-2025	2025-2026	LATER YEARS
	3	10	0	0	0	0	0	0

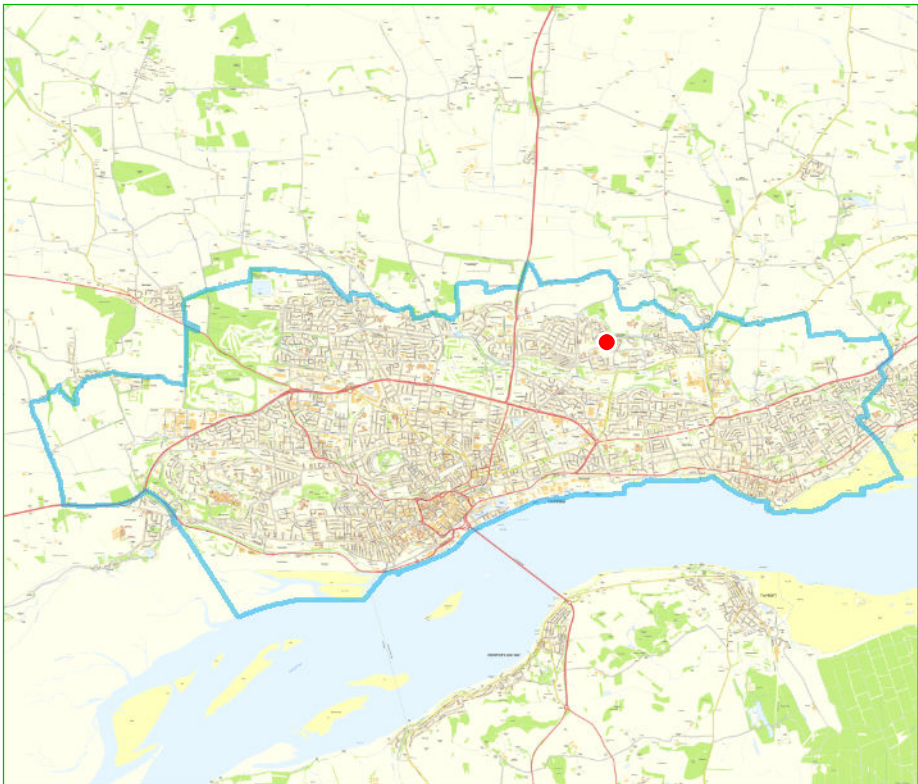

This map is reproduced from Ordnance Survey material with the permission of Ordnance Survey on behalf of the Controller of Her Majesty's Stationery Office © Crown Copyright. 2019. Unauthorised reproduction infringes Crown copyright and may lead to prosecution or civil proceedings. 100023371

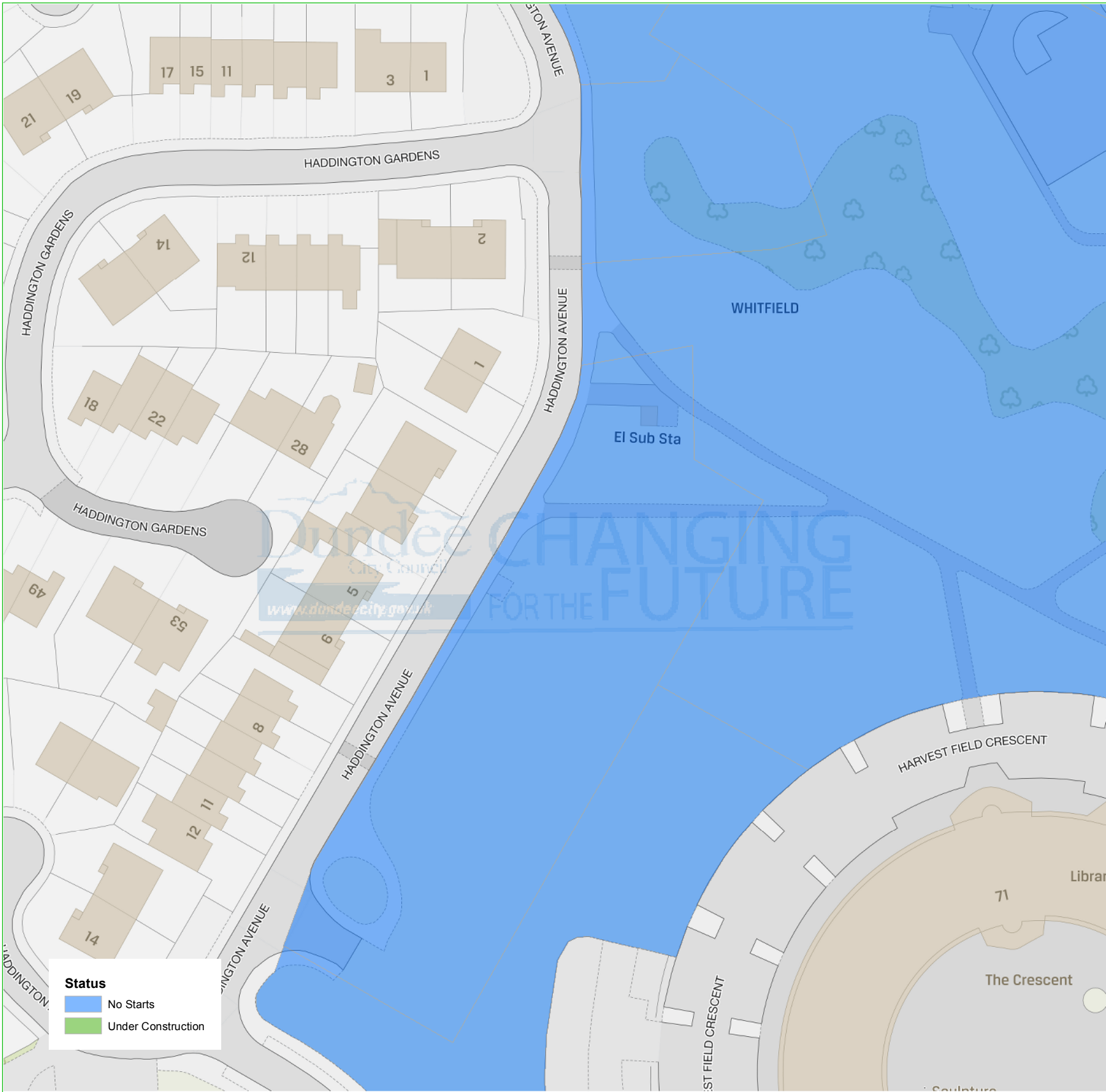

## Dundee Housing Land Audit 2019

Site Reference No : 201009  
 LDP1 Reference : H33  
 LDP2 Reference : H30  
 Site Name : SITE 5, WHITFIELD  
 Owner/Developer : MERCHANT/HOME SCOTLAND  
 Status : DEPC  
 Area (ha) : 1.75  
 Capacity : 27  
 Units To Build : 27  
 Greenfield : N  
 Effective : Y  
 Constrained : N

### Status

H = Dundee Local Development Plan Housing Allocation  
 ALDP = Allocated Local Development Plan 2  
 DEPC = Detailed Planning Consent  
 CONS = Under Construction

Housing Land Audit base date 31 March 2019

Programme (2019-2026)	2019-2020	2020-2021	2021-2022	2022-2023	2023-2024	2024-2025	2025-2026	LATER YEARS
	0	10	17	0	0	0	0	0

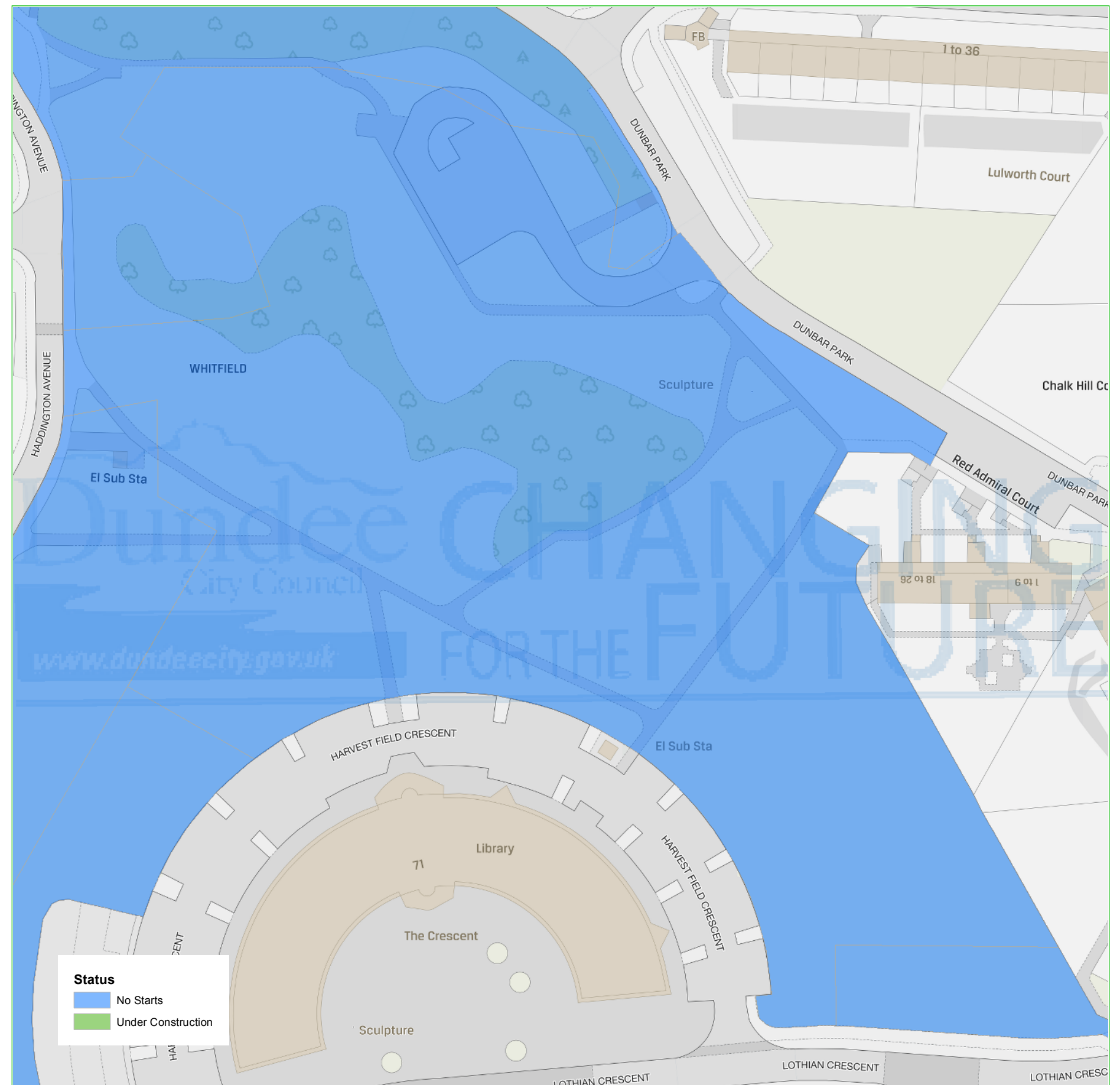

This map is reproduced from Ordnance Survey material with the permission of Ordnance Survey on behalf of the Controller of Her Majesty's Stationery Office © Crown Copyright. 2019. Unauthorised reproduction infringes Crown copyright and may lead to prosecution or civil proceedings. 100023371

