

Plan

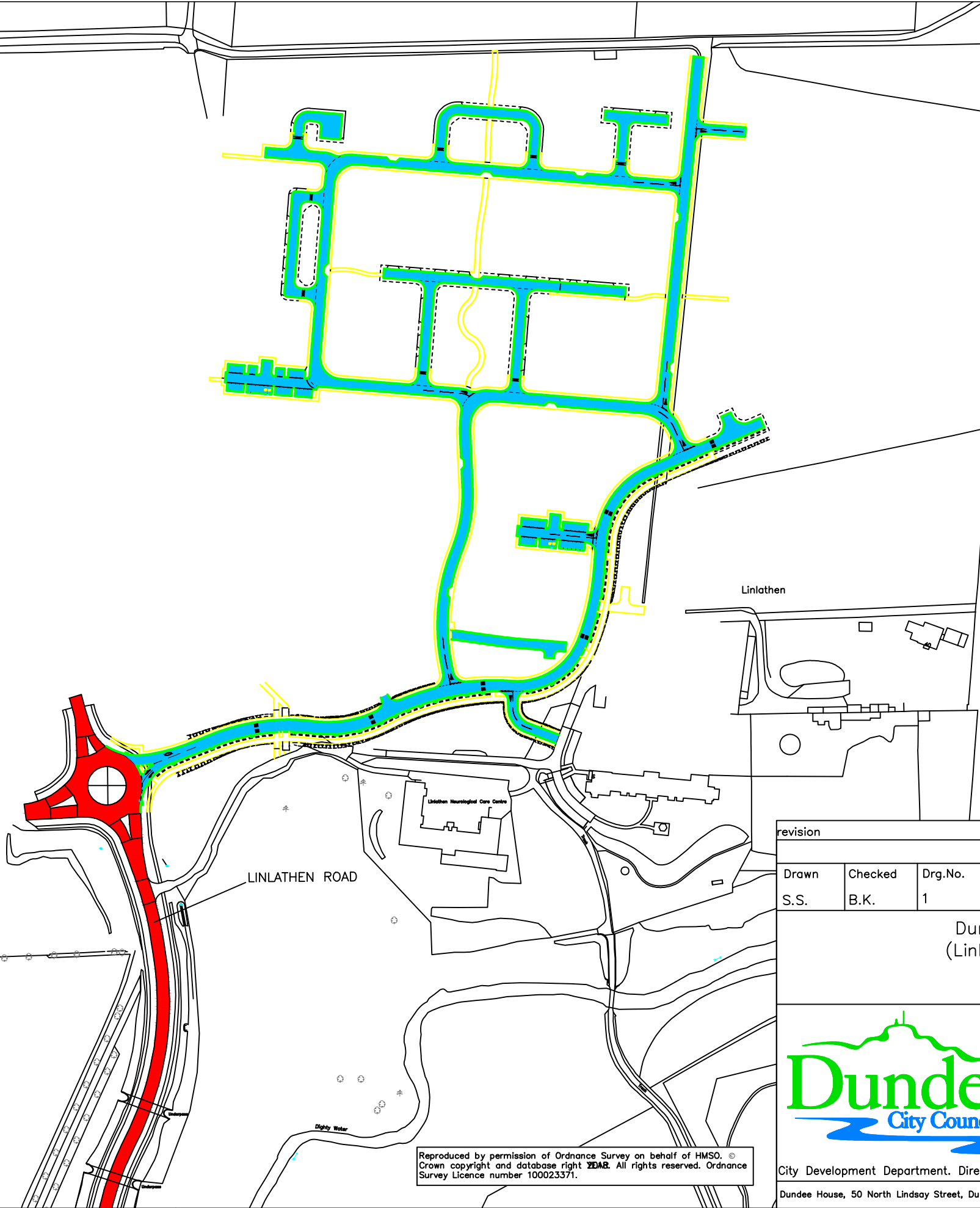

Legend

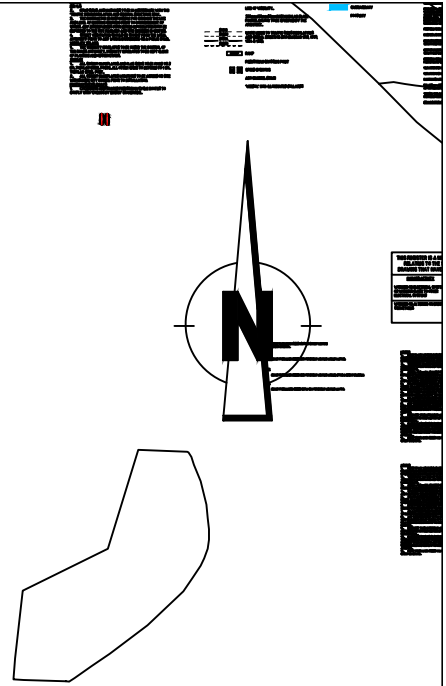

Proposed 20mph Zone



Existing 30mph Speed Limit

revision					
Drawn	Checked	Drq.No.	Project No.	Scale	Date
S.S.	B.K.	1	T19-04-09	NTS	17.04.19.

Dundee City Council
(Linlathen Road Area)
(20MPH Zone)
Order 2019



City Development Department

Reproduced by permission of Ordnance Survey on behalf of HMSO. © Crown copyright and database right 2018. All rights reserved. Ordnance Survey Licence number 100023371.

City Development Department, Director Mike Galloway
Dundee House, 50 North Lindsay Street, Dundee DD1 1QE